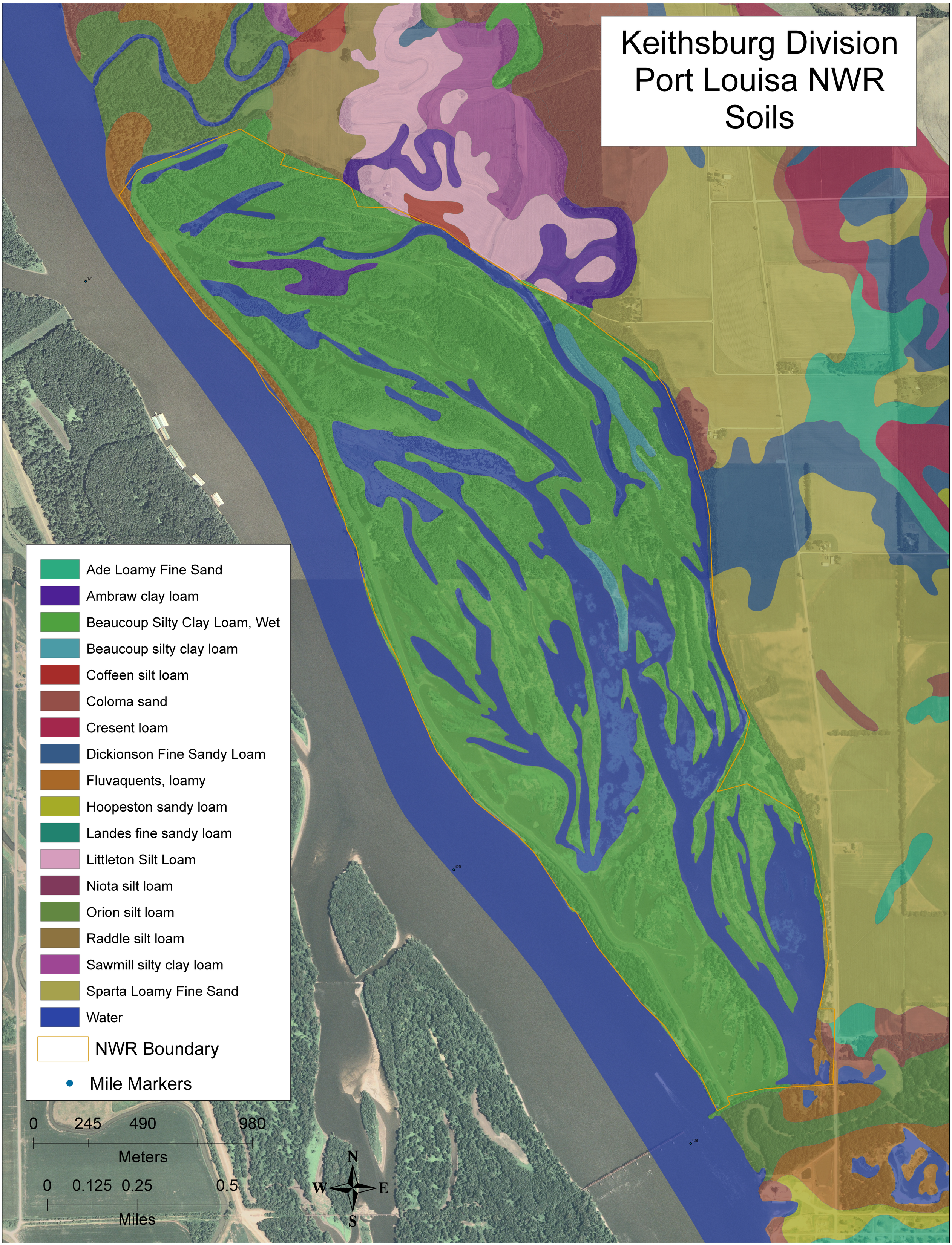Keithsburg Division
Port Louisa NWR
Soils